

64-49

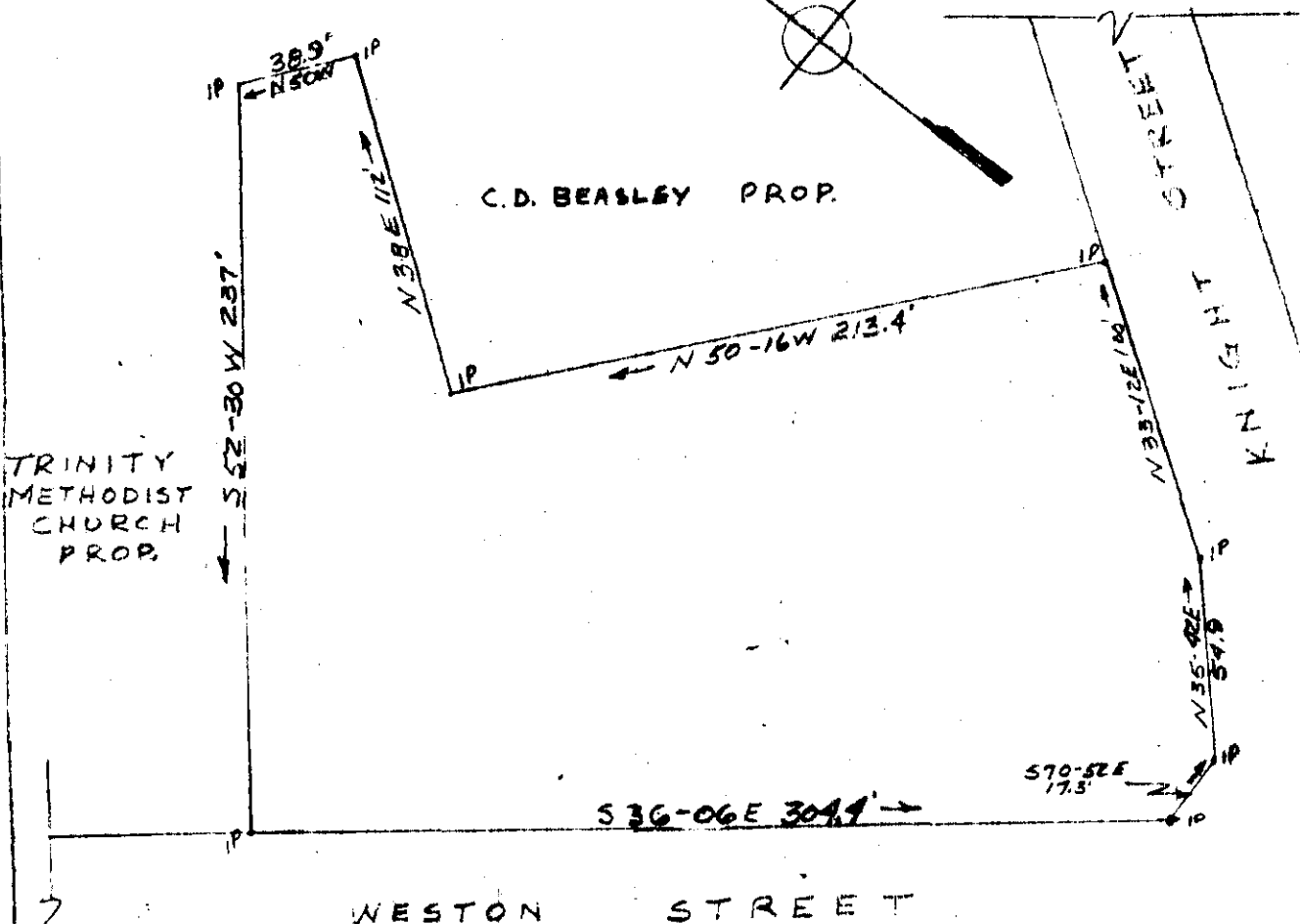

PROPERTY OF
 MARION BEASLEY
 FOUNTAIN INN S.C.
 SCALE 1"-60' APRIL 1964

I certify that on the 29th day of April 1964, I surveyed the property shown on this Plat; being the same property as Recorded in Deed Book AAA, Page 15 Office of R.M.C., Greenville County, S.C.; and that the property lines between C.D. Beasley property and the property shown hereon were surveyed by A.B. Bruce, April 10, 1961, Deed Book 685, Page 151. The distances along Weston and Knight Street are changed due to relocation of these streets.

Madison H. Woodward
 Madison H. Woodward, R.M.C.
 JUN 15 4 15 PM 1964
 GREENVILLE CO. S.C.

JUN 15 1964
 35403

FFF-166

50

GALWAY AND TERRELL

35403 Filed This 15 day of June 1964
 And Recorded in Vol. FFF Page 166 at 4:11 P.M.
 Register Mesne Conveyance Greenville County, S. C.